

12-01 x 85 01  
 83/3627/01  
 11  
 22/11

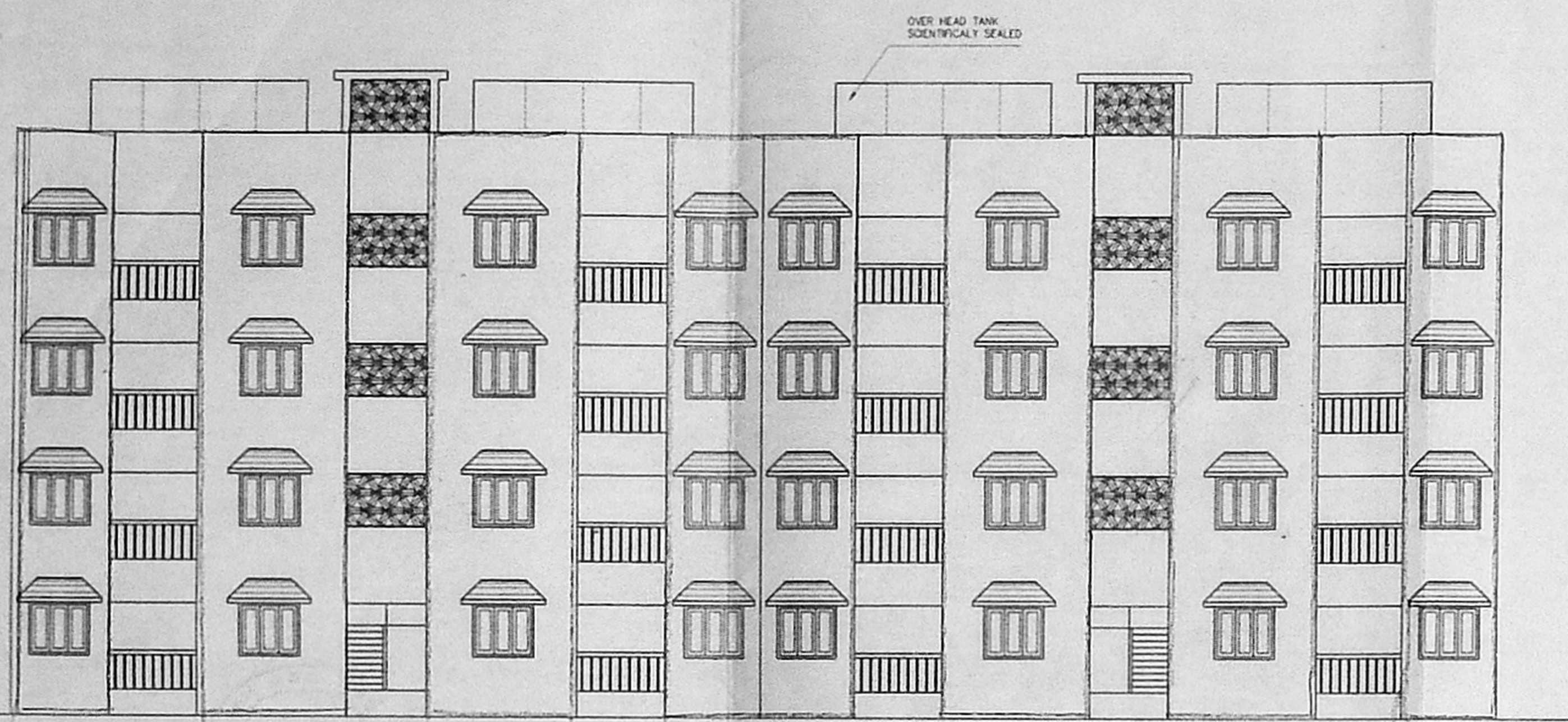

FRONT ELEVATION

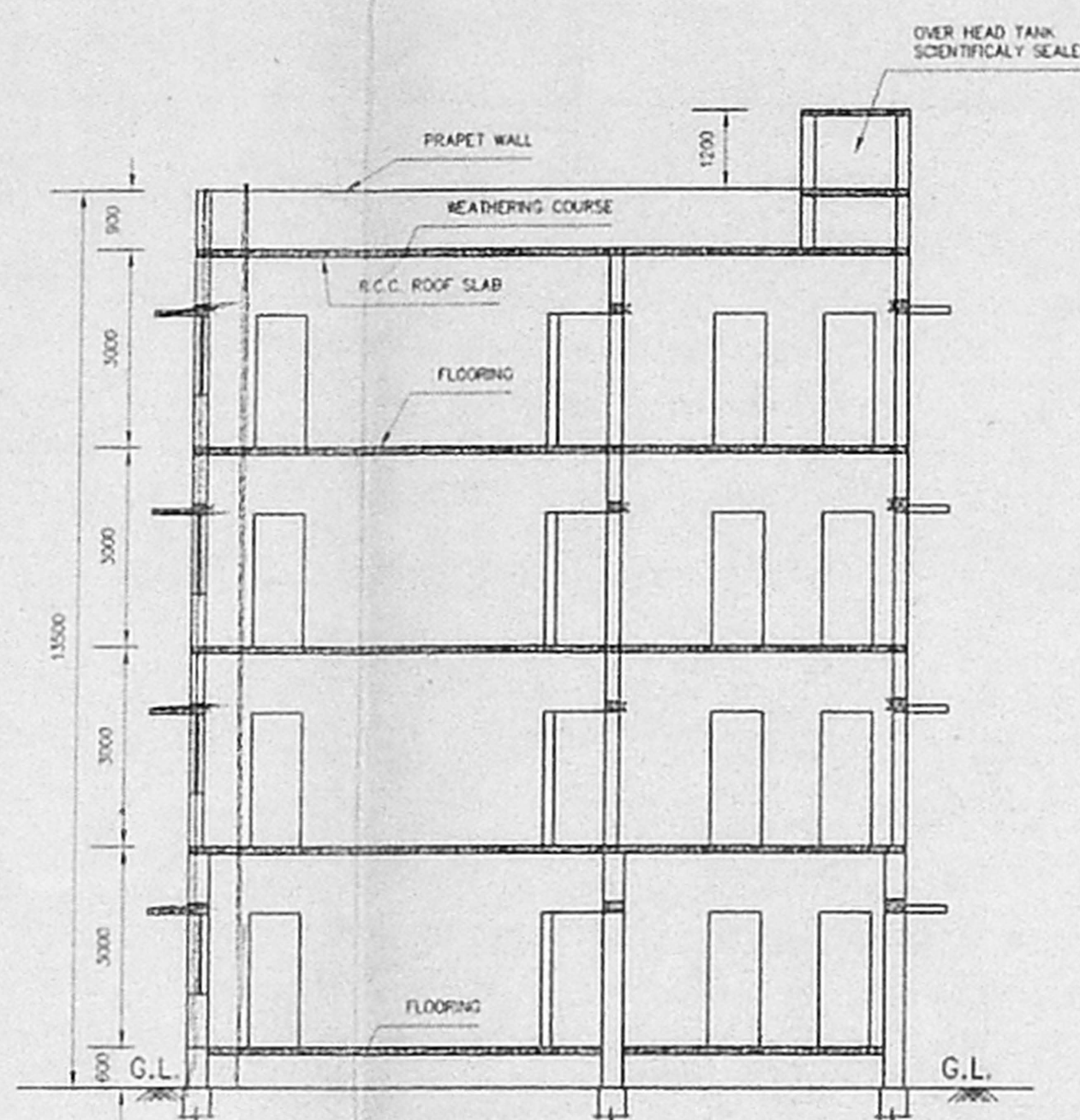

SECTION ON 'AA'

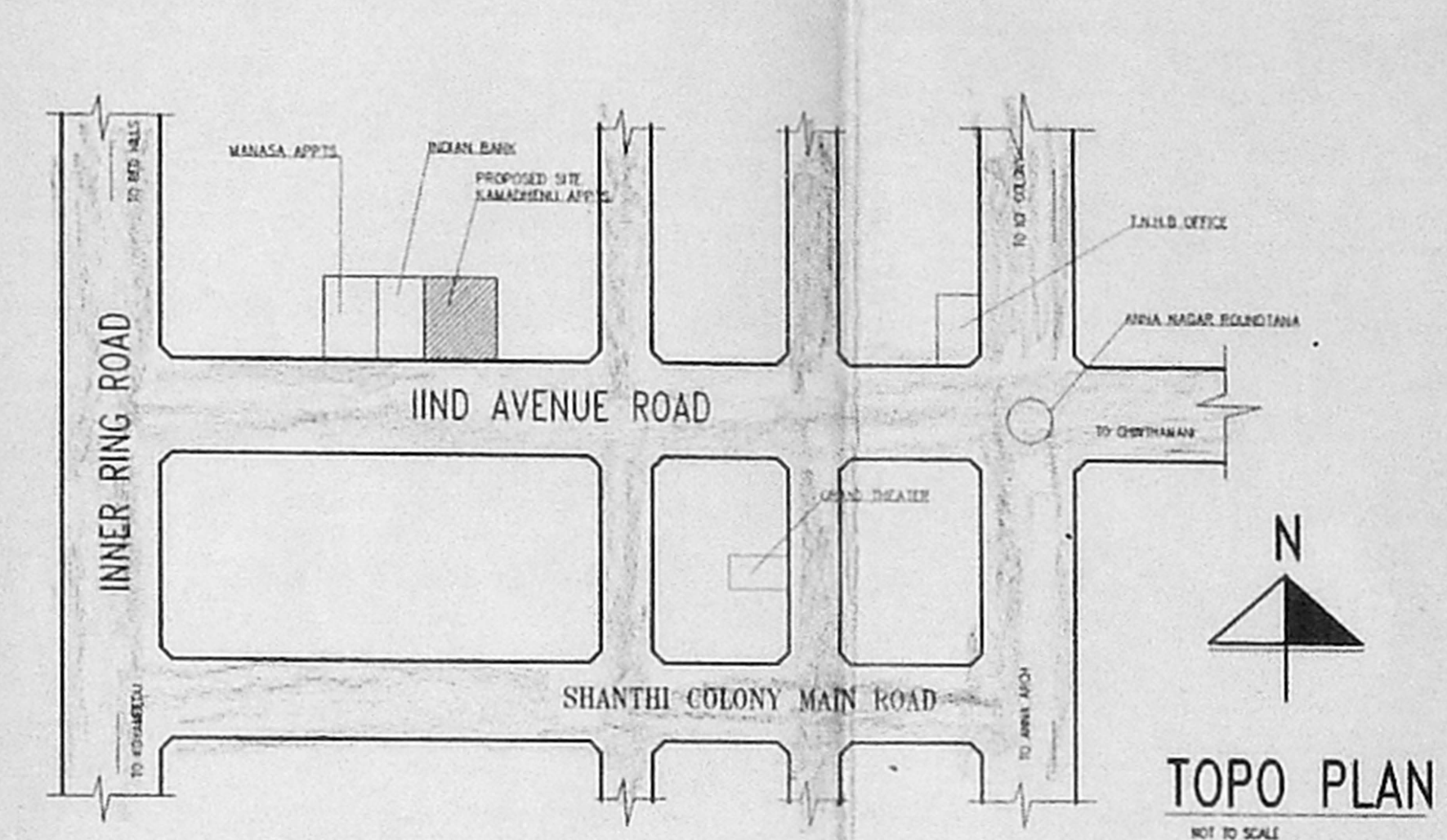

TOPO PLAN  
 NOT TO SCALE

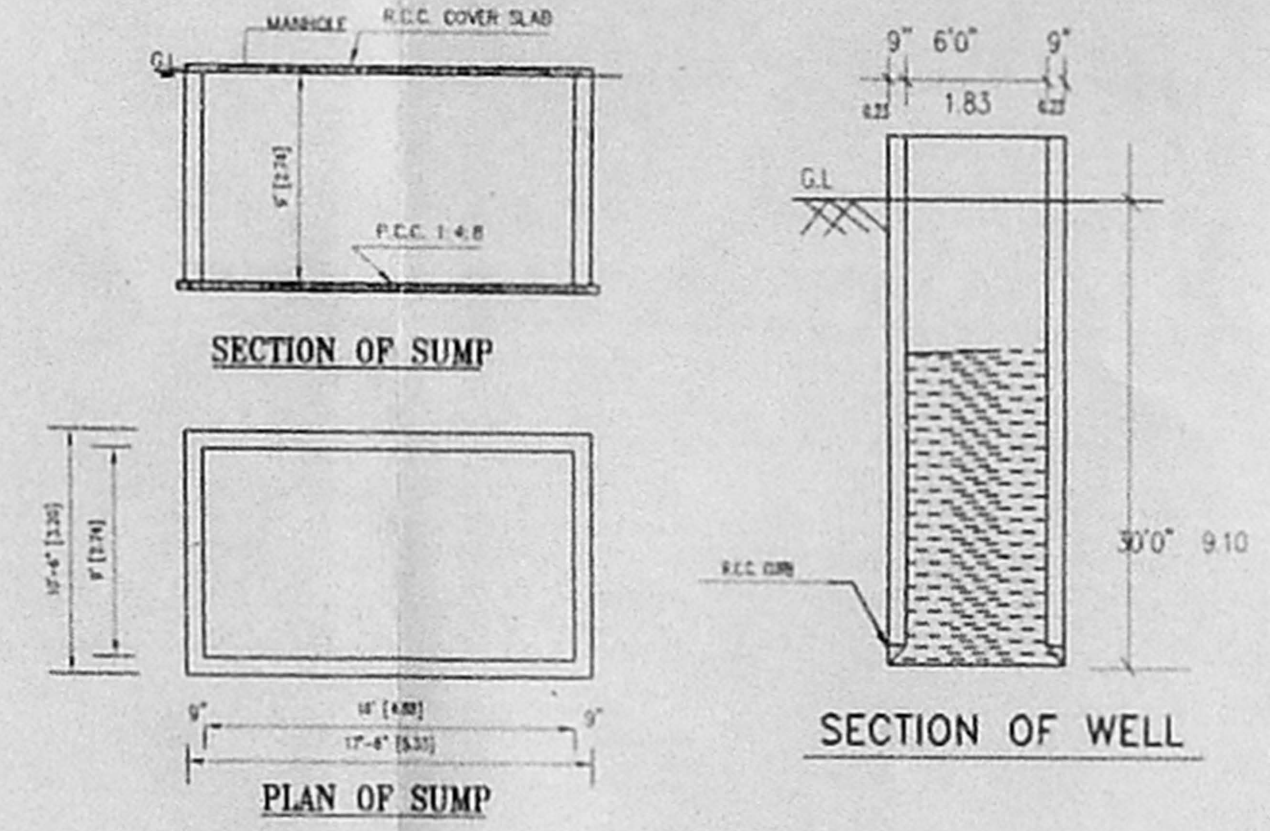

**DWELLING UNIT DETAIL**

GROND FLOOR	4 UNITS
FIRST FLOOR	4 UNITS
SECOND FLOOR	4 UNITS
THIRD FLOOR	4 UNITS

**JOINERY DETAILS**

D DOOR	750 X 2000
W WINDOW	1325 X 1200
W1 WINDOW	900 X 1200
W2 WINDOW	475 X 1200
D/W WINDOW	750 X 2000 900 X 900
V VENTILATOR	900 X 900

**COLOUR INDEX**

EXISTING CONSTRUCTION	[Symbol]
PROPOSED CONSTRUCTION	[Symbol]
TO BE DEMOLISH	[Symbol]
ROAD	[Symbol]
SITE BOUNDARY	[Symbol]

**SPECIFICATIONS**

FOUNDATION C.C. FOUNDATION 5' DEPTH  
 SUPER STRUCTURE - BRICK WORK WITH C.M. 1:1.5 WITH STOCK BRICK.  
 R.C.C. ROOF SLAB 0:2:4 WITH NECESSARY REINFORCEMENT  
 DOORS: MAIN DOOR TEAK FRAME WITH FLUSH DOOR  
 ALL OTHER DOOR COUNTRY WOOD FRAMES WITH FLUSH DOOR  
 WINDOWS WITH COUNTRY WOOD FRAMES AND GLAZED SHUTTERS  
 FLOORING - SPARTEX FLOORING  
 WEATHERING COURSE: ONE LAYER OF FLAT TILES OVER A BED OF BRICK JELLY AND PURE LIME WASH WITH WASTE OIL.

**AREA STATEMENT**

PLOT AREA	940.16 SQ.M
BUILT UP AREA	
EXISTING	
GROUND FLOOR	290.24 SQ.M
FIRST FLOOR	290.24 SQ.M
SECOND FLOOR	290.24 SQ.M
THIRD FLOOR	290.24 SQ.M

PROPOSED	
GROUND FLOOR	26.51 SQ.M
FIRST FLOOR	26.51 SQ.M
SECOND FLOOR	26.51 SQ.M
THIRD FLOOR	26.51 SQ.M

TOTAL	1284.12 SQ.M
NON FSI AREA	
HEAD ROOM	12.32 SQ.M

PLOT COVERAGE 33.7 %  
 F.S.I. 1.34

PLAN SHOWING THE PROPOSED ADDITIONS AT KAMADHENU - APPARTMENTS, BLOCK NO. 404&405, [995 GH&I] II ND AVENUE, ANNA NAGAR, S.NO. 207, THIRUMANGALAM VILLAGE, CHENNAI 600 040.

ZONE V DIVISION NO. 64.  
 EXISTING BUILDING DEVELOPED BY T.N.H.B.

For KAMADHENU APARTMENTS OWNERS ASSOCIATION  
 A. K. [Signature]  
 Secretary

APPROVED  
 CHENNAI METROPOLITAN DEVELOPMENT AUTHORITY  
 CHENNAI-600 009

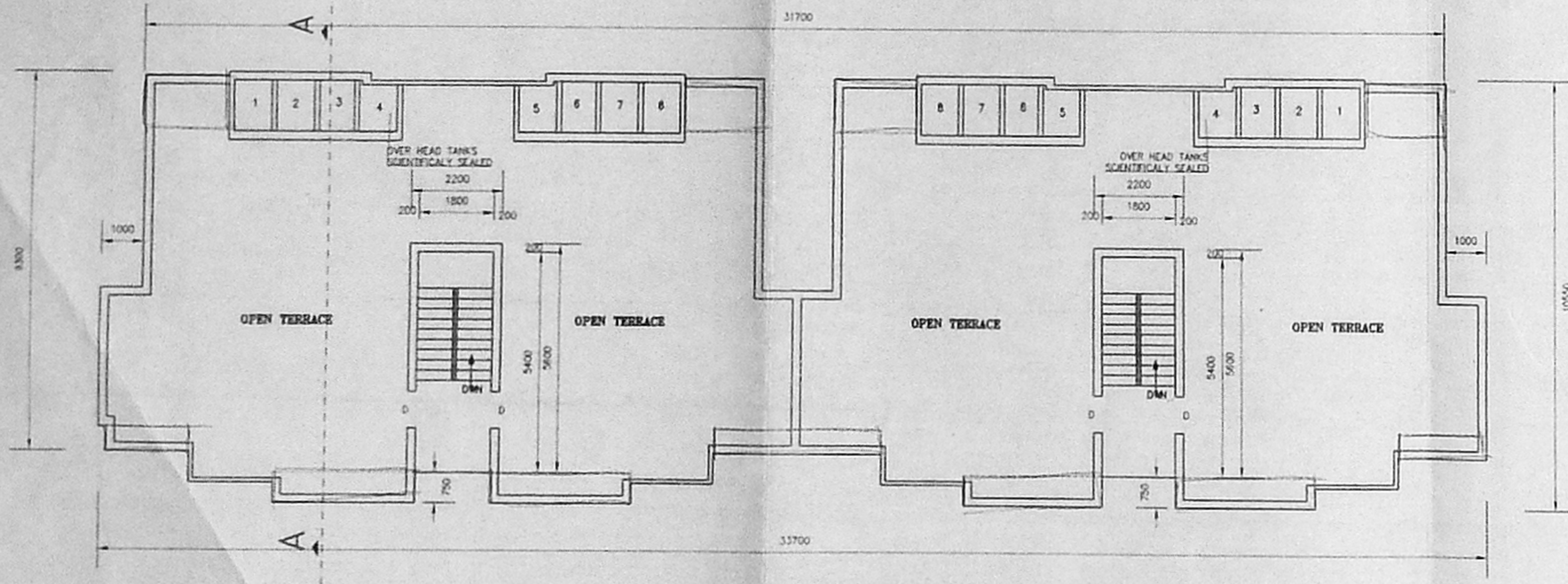

TERRACE FLOOR PLAN

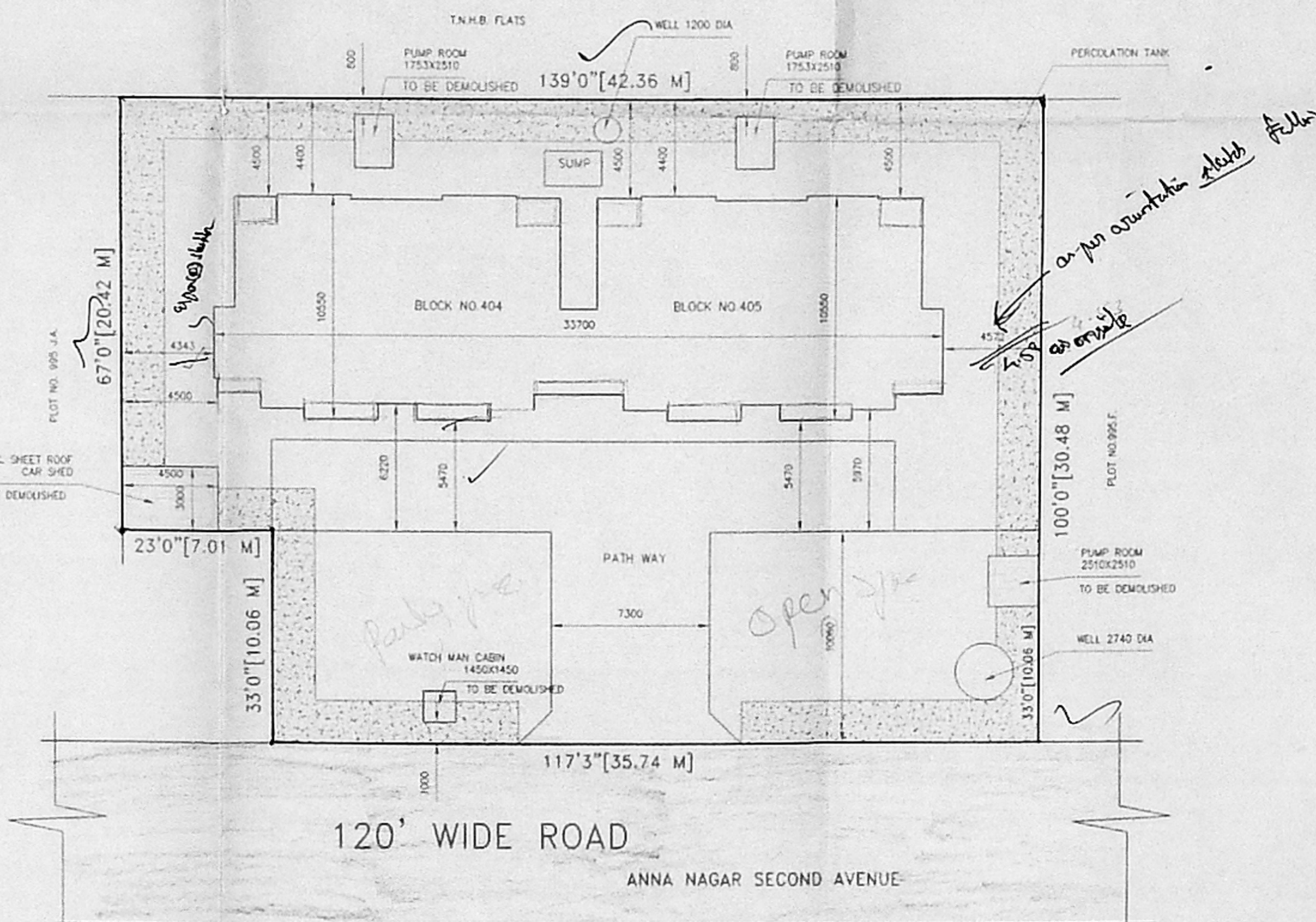

SITE PLAN  
 SCALE 1:200

FOUNDATION DETAILS

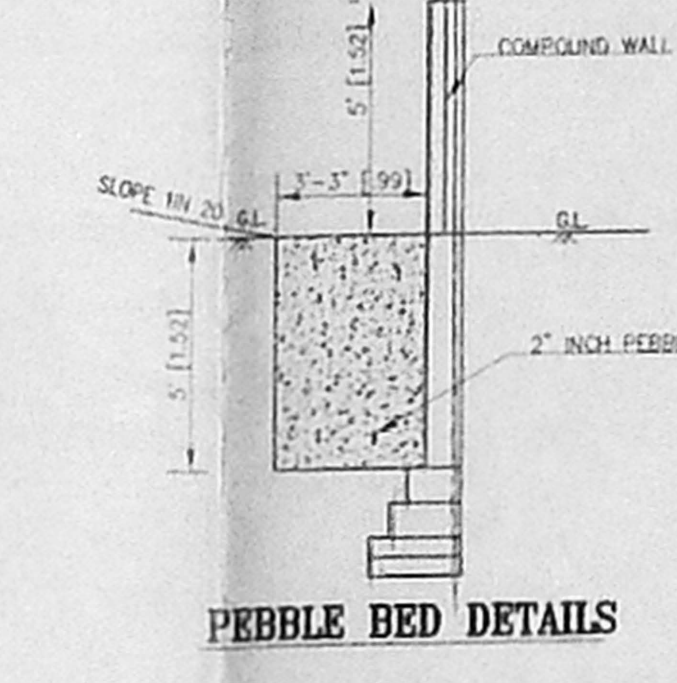

PEBBLE BED DETAILS

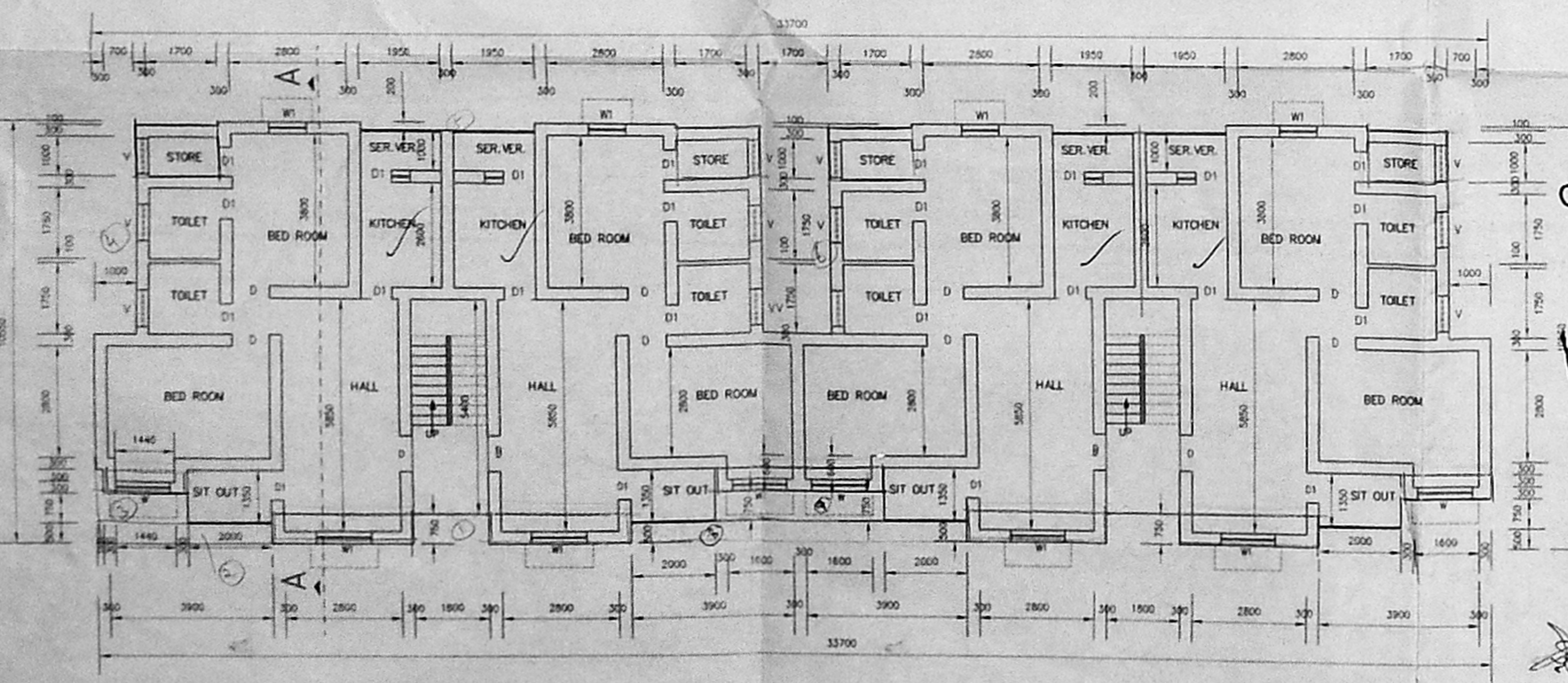

GROUND FLOOR PLAN

OFFICE COPY  
 Planning Permit No. B3/Sp/146/37/2002  
 APPROVED  
 SUBJECT TO THE CONDITIONS IN THIS OFFICE LETTER  
 No. 3625/11 Dtd. 22/2/2012  
 FOR MEMBER SECRETARY  
 CHENNAI METROPOLITAN DEVELOPMENT AUTHORITY  
 CHENNAI-600 009

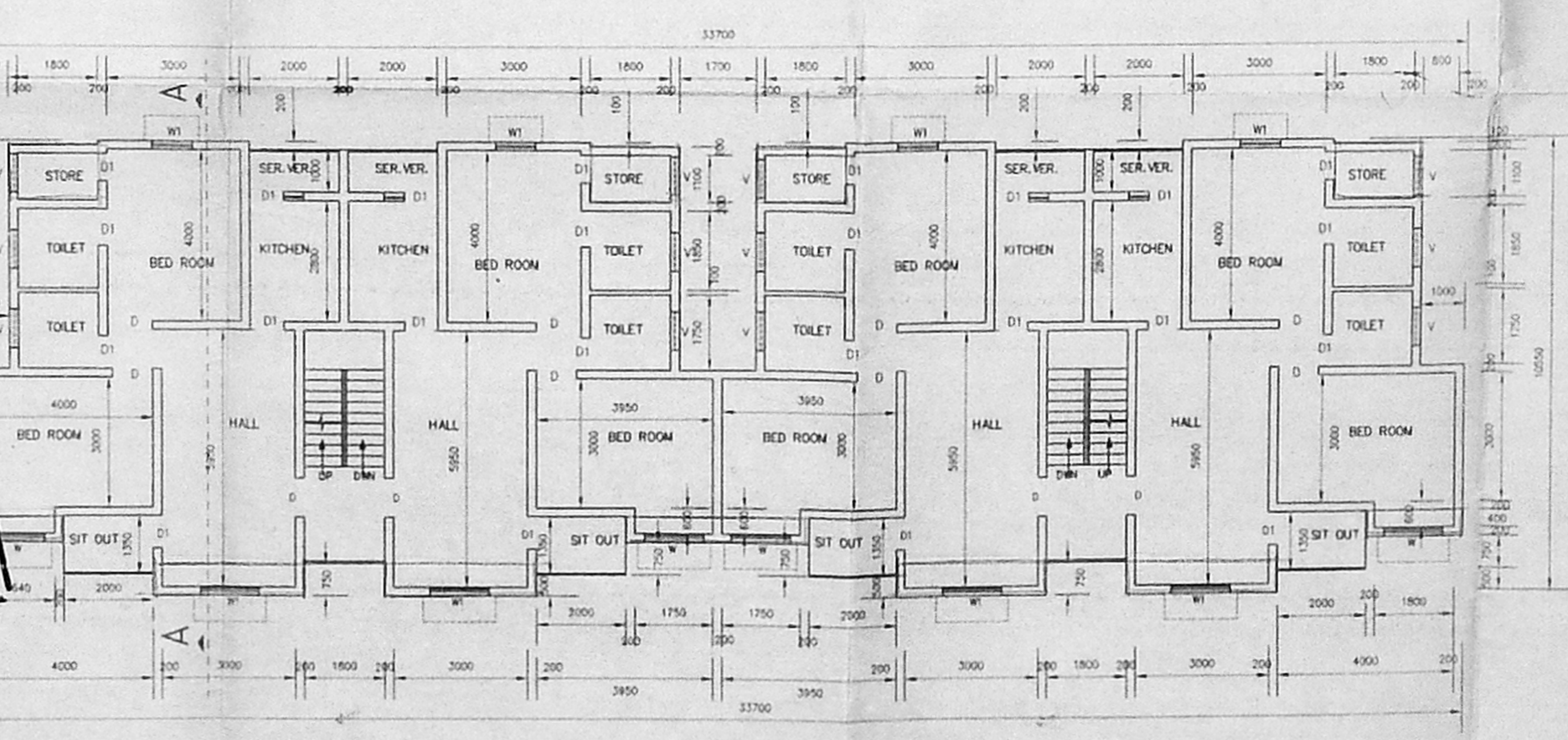

TYPICAL FLOOR PLAN  
 [FIRST, SECOND & THIRD FLOOR PLAN]